

FRONT ELEVATION

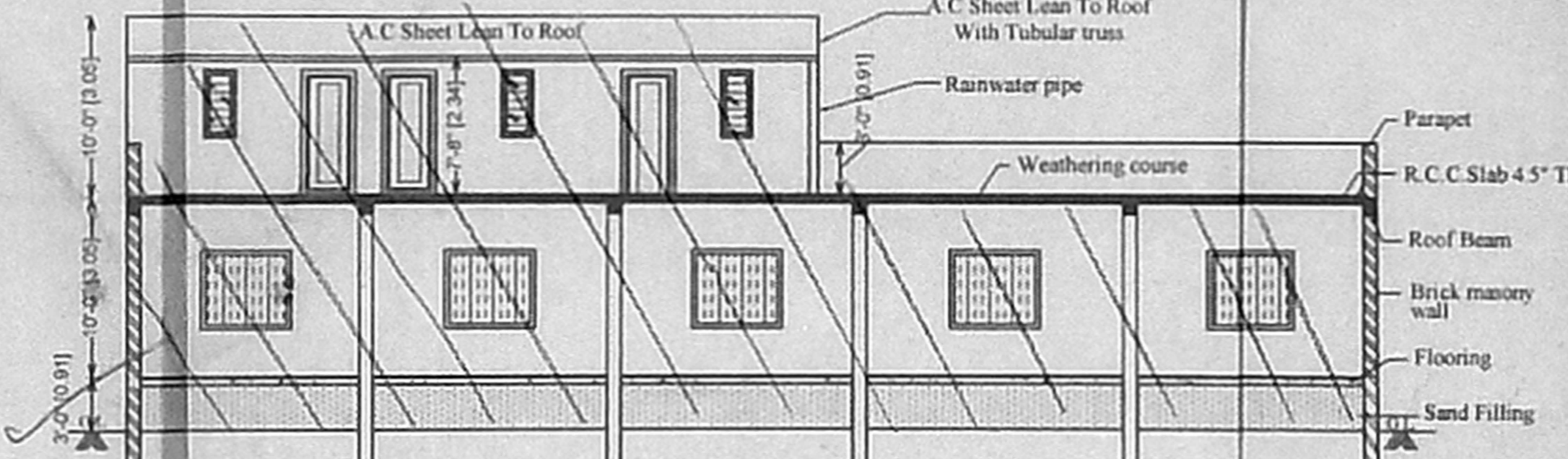

SECTION ON AA

PLAN SHOWING THE EXISTING SCHOOL BUILDING NAMED "S.MARTHA'S NURSERY & PRIMARY SCHOOL" AT PLOT Nos.104 & 105, NEW DOOR No.10, SONGUVEL STREET, PERAMBUR TAUK, NAGALKENI, CHENNAI - 600 011, AS PER PATTA No.6279, S.No.116, PAMMAL VILLAGE, TAMBARAM TAUK, KANCHEEPURAM DIST

PREVIOUS P.P. No.119/98 DATED 25.8.98 RECEIVED FROM PAMMAL C.M.D.A
 PREVIOUS B.A. No.55/98 DATED 25.8.98 RECEIVED FROM PAMMAL TOWN PANCHAYAT

87 X 60

SCALE 1:100 (1" = 80')

AREA STATEMENT:

	SQ.FT	SQ.M.
PLOT AREA	4798	445.91
GROUND FLOOR AREA	2960	275.09
FIRST FLOOR AREA	905	84.11
TOTAL BUILD UP AREA	3865	359.20

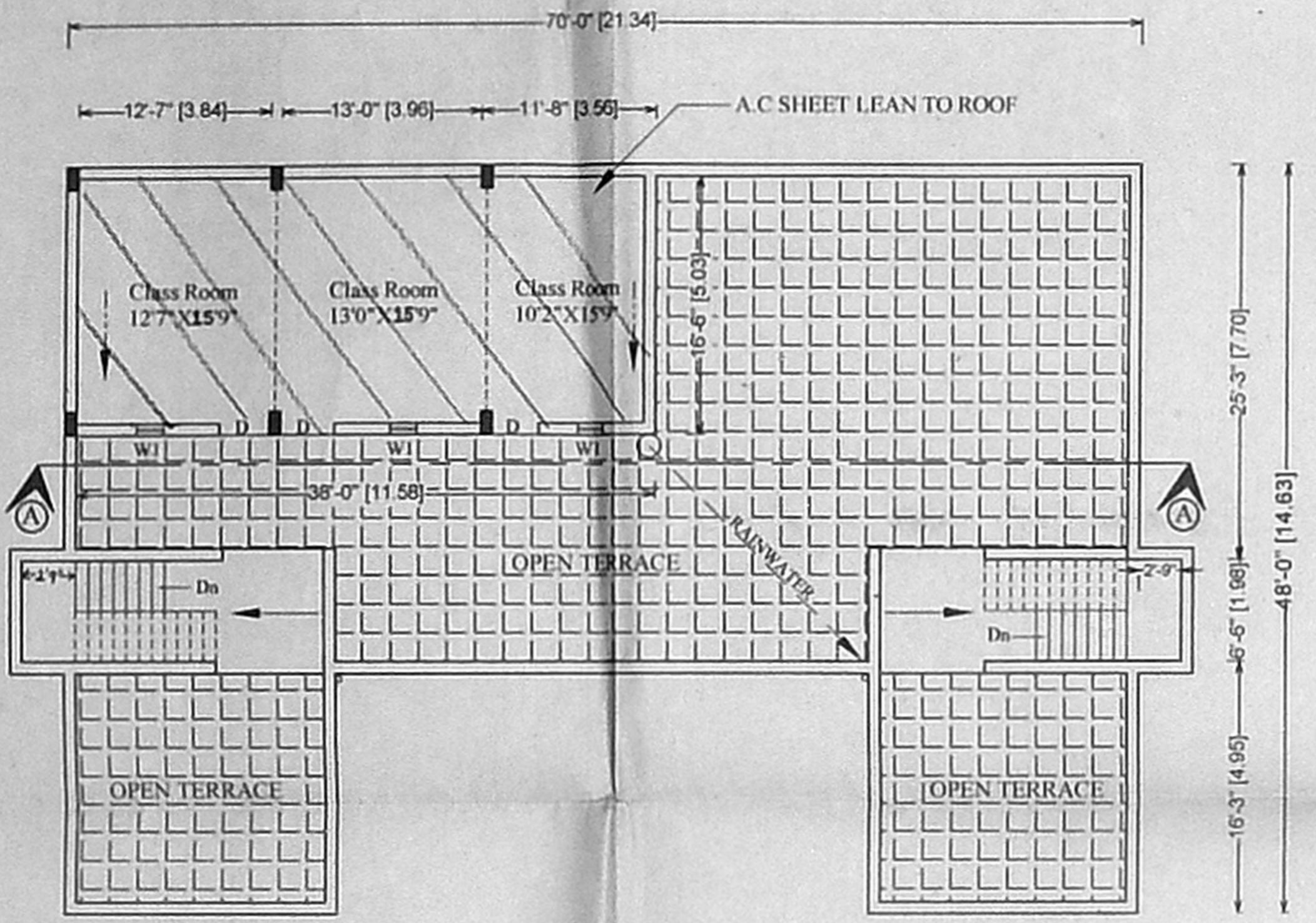

FIRST FLOOR & TERRACE FLOOR PLAN

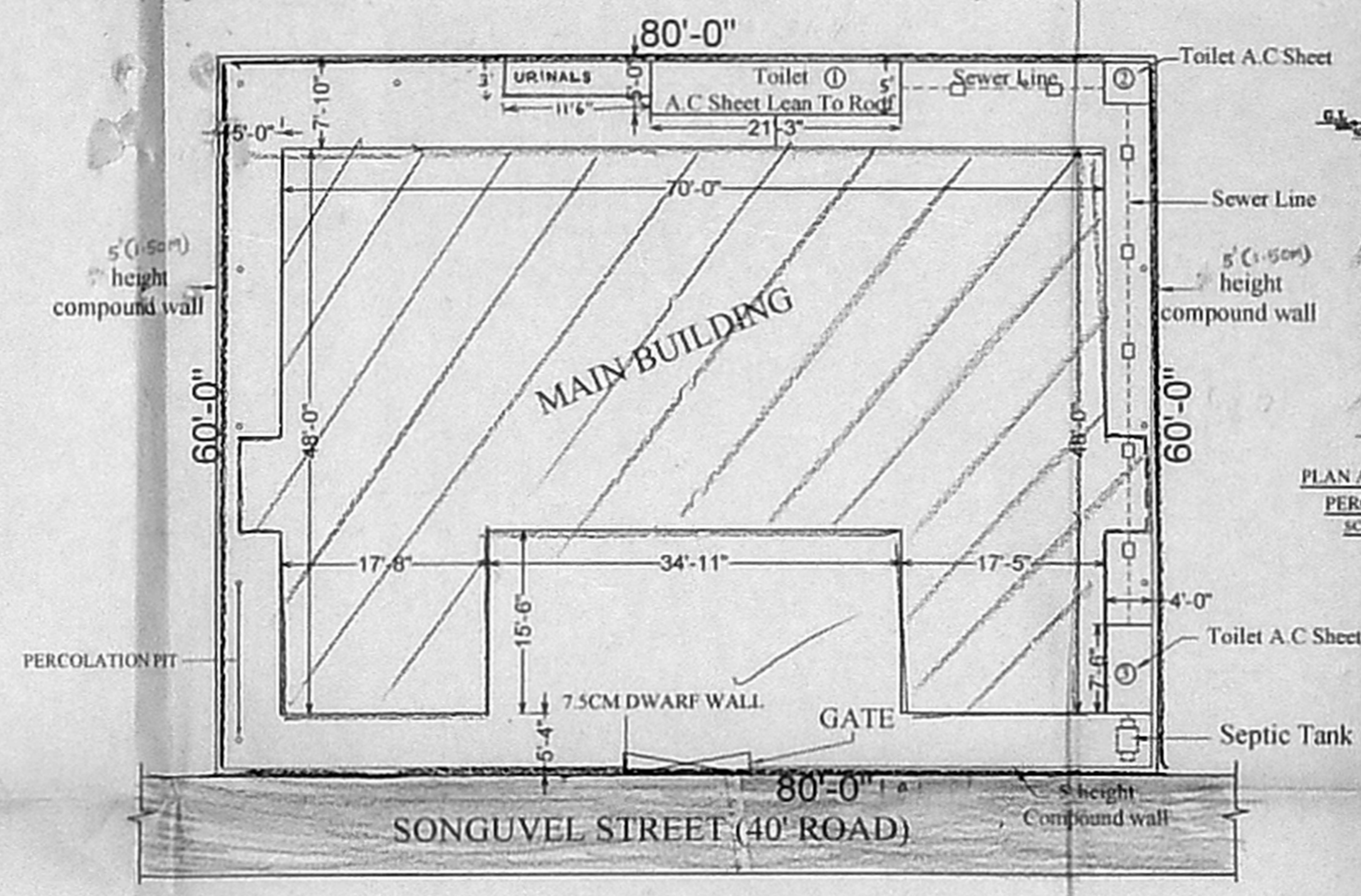

SITE PLAN

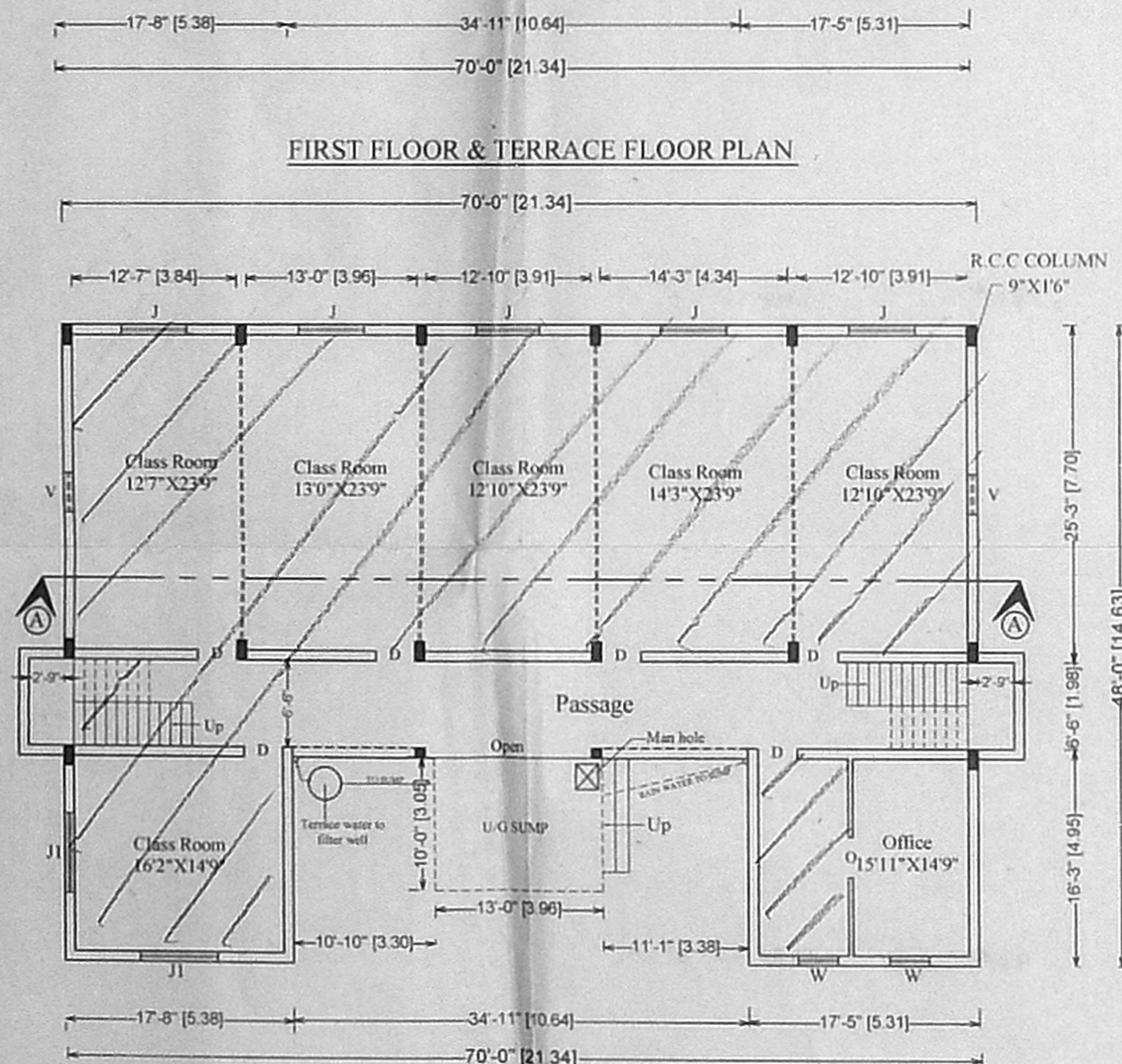

GROUND FLOOR PLAN

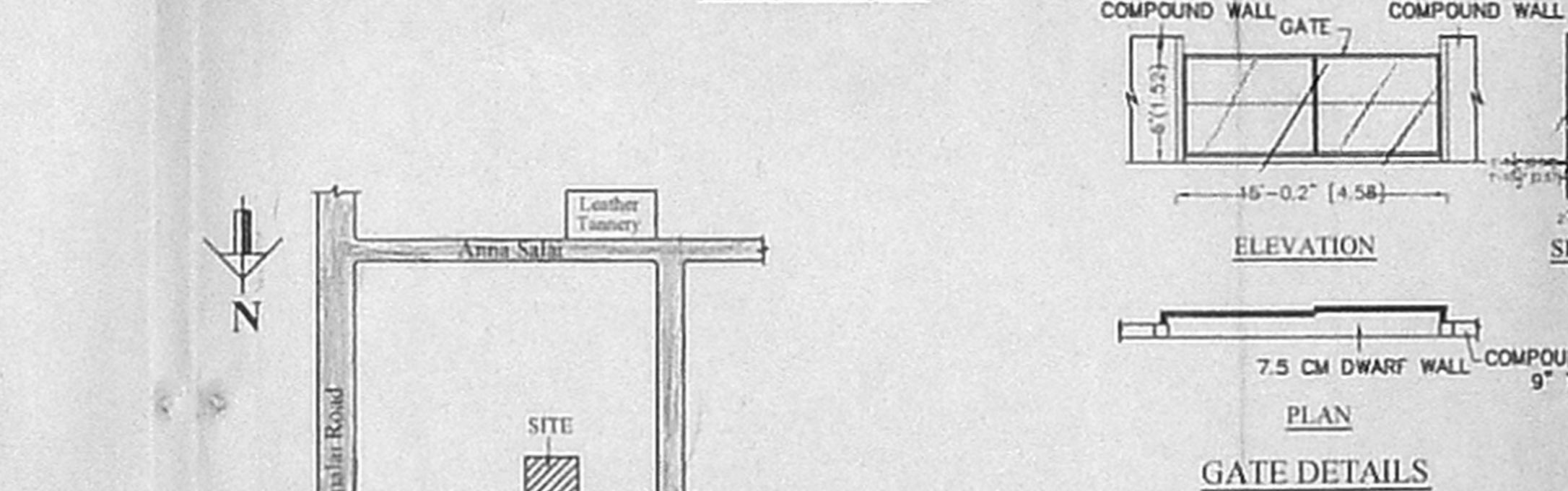

GATE DETAILS

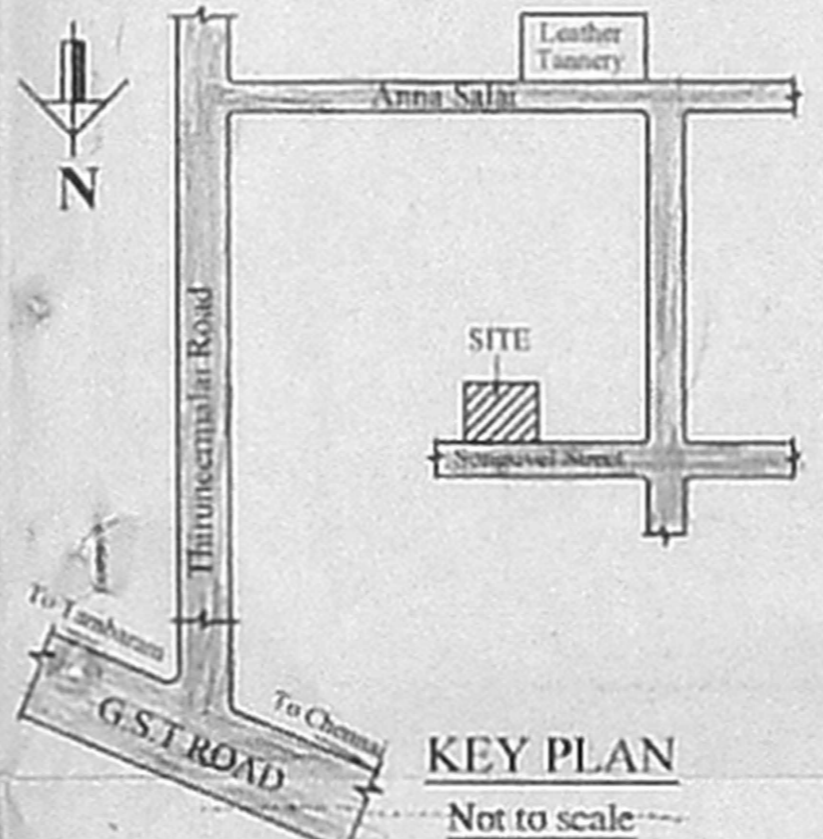

KEY PLAN

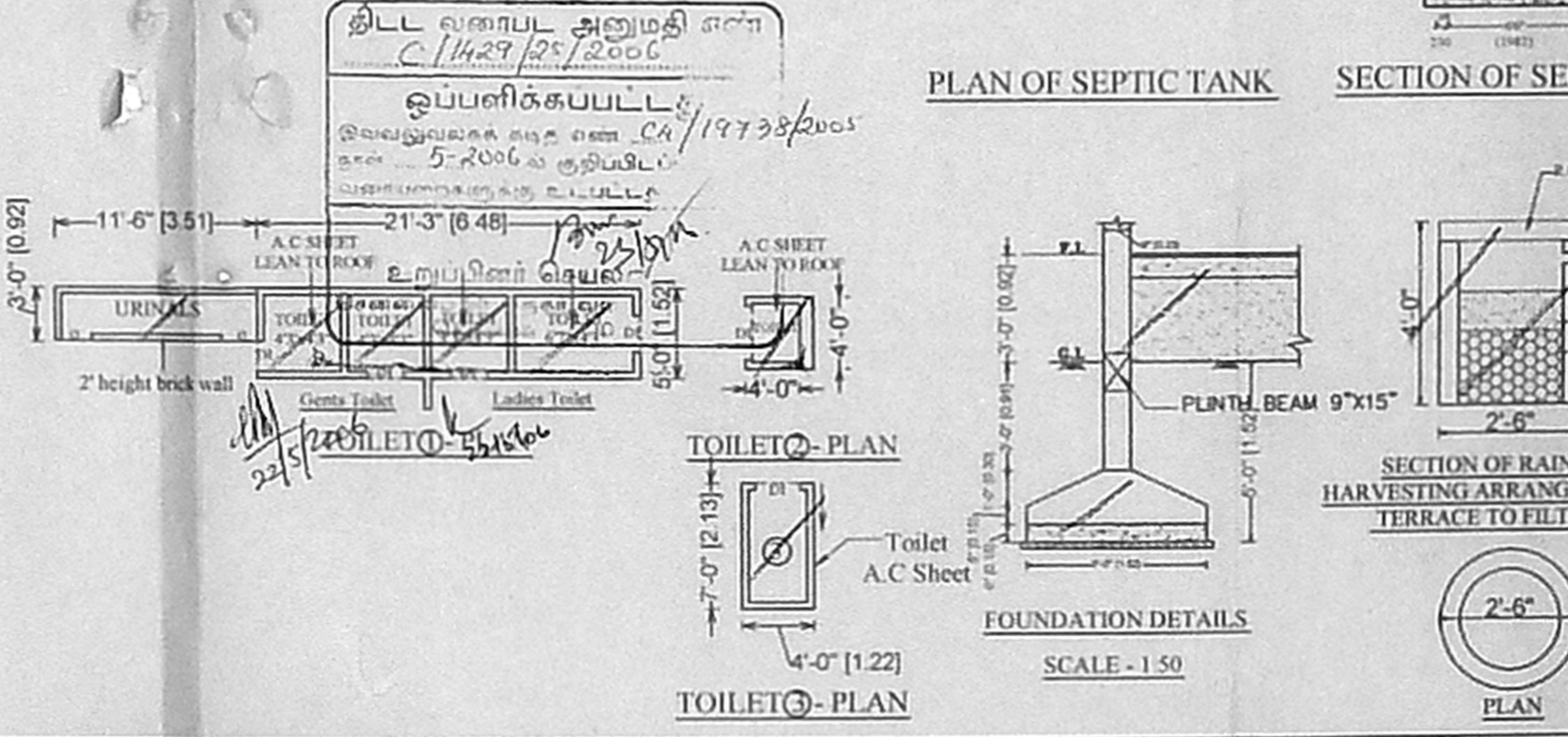

PLAN OF SEPTIC TANK

SECTION OF SEPTIC TANK

TOILET PLAN

TOILET PLAN

FOUNDATION DETAILS

SECTION OF RAIN WATER HARVESTING ARRANGEMENT FROM TERRACE TO FILTER WELL

REFERENCE:

EXISTING	ROAD	BOUNDRY LINE

JOINERY DETAILS:

D	DOOR	3'0"X7'0"
D1	DOOR	2'6"X7'0"
W	WINDOW	3'0"X4'0"
W1	WINDOW	1'9"X3'9"
J	JALLY	5'0"X4'4.5"
J1	JALLY	6'0"X5'0"
V	VENTILATOR	3'0"X2'0"

SPECIFICATION:

- FOUNDATION WITH R.C.C COLUMN IN C.C. 1:2:4 MIX.
- MASONRY WITH STOCK BRICKS IN C.M. 1:6 MIX. FOR BASEMENT & SUPER STRUCTURE BRICK MASONRY WORK IN C.M. 1:6.
- R.C.C ROOF SLAB IN C.C 1:2:4 MIX. & A.C SHEET LEAN TO ROOF F.F.
- PLASTERING IN C.M. 1:5
- CEMENT FLOORING
- WALL PAINTING WITH CEMENT PAINT

OWNER(S)

R. Tamilarasi
 E. Rajam

LICENSED SURVEYOR:

D. PARTHASARATHY S.L. M.Tech.
 THE P.T.O.C. M.S.A. INDIA
 EDUCATION PERMIT TO BE A
 SURVEYOR FOR FACTORY BUILDING
 PRACTICAL KNOWLEDGE CERTIFICATE FOR PUBLIC BUILDING
 (MAY 2007), No. 48, SIVACHANDRAN STREET, MADURAI, CHENNAI-625 005